



## **Telomere Report**

---

Cheryl Winter

Date Collected: 11/1/2017

# Telomere Testing

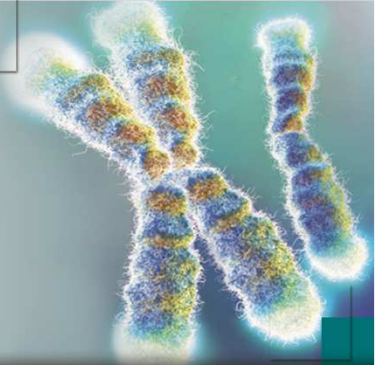

Account Number:

Patient: Winter, Cheryl

Accession Number:

Gender: F

Requisition Number:

DOB: 6/1/1958

Date Received: 11/2/2017

Date Reported: 11/22/2017

## Telomere Test Results

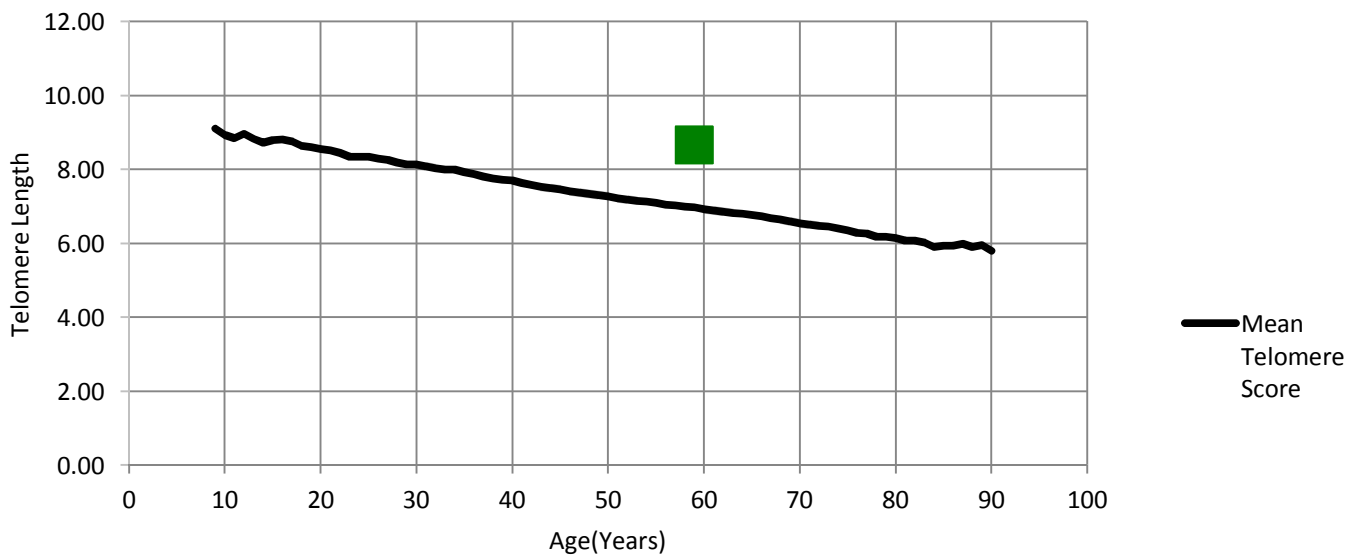

**Patient Telomere Score: 8.67**

**Percentile relative to patient age and population: 93%**

The Patient Telomere Score is a calculation of the patient telomere length derived from nucleated white blood cells obtained from whole blood. This result is graphed relative to the average telomere length of a sample population in the same age range. The higher the telomere score, the "younger" the cells.

A Patient Telomere Score that is above the black line (green box) is an above average Telomere score.

A Patient Telomere Score that is below the black line (red box) is a below average Telomere score.

If patient age was not provided, a horizontal red/green line will be shown which represents the patient Telomere score across all age groups.